

# JAZZ MOSAICS #2

by Lennie Niehaus

## RED LETTER DAY

B $\flat$  SOPRANO SAX (SUBSTITUTE ALTO SAX PART ALSO PROVIDED)

MODERATE SWING  $\text{♩} = 144$   $\text{♩} = \text{♩}^3$

B♭ SOPRANO SAX P.2

RED LETTER DAY

3

SOLO QUASI AD LIB

GMI/F    Em7 b5    A7    Dmi    Dmi/C

GMI

GMI7(b5) f    E7    Ami7    D7    Gmi7    C7    Gb7(#9)

61 F. END SOLO

2

f

77

1.

2.

79

2

mf

87

f

91

f

93

E♭ ALTO SAX (SUBSTITUTE FOR B♭ SOPRANO SAX) P.2

RED LETTER DAY

53 SOLO-QUASI Dm/C AD LIB

3

61 C END SOLO

2

65

67

69

2

73

# JAZZ MOSAICS #2

## RED LETTER DAY

by Lennie Niehaus

**E<sup>b</sup> ALTO SAX**

MODERATE SWING

$\text{♩} = 144$

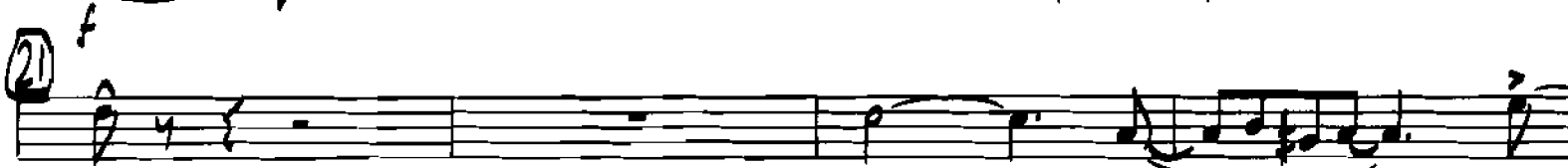
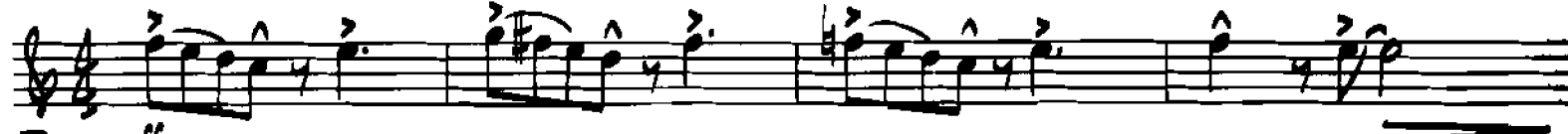

# JAZZ MOSAICS #2

by Lennie Niehaus

## RED LETTER DAY

B $\flat$  TENOR SAX  
MODERATE SWING  $\text{♩} = 144$   $\text{♩} = \text{♩}^3$

B♭ TENOR SAX P.2

RED LETTER DAY

3

53 *mf*

61 *f*

69 *f*

77 *mf*

87 *f*

# JAZZ MOSAICS #2

## RED LETTER DAY

by Lennie Niehaus

**E<sup>b</sup> BARITONE SAX**

MODERATE SWING  $\text{♩} = 144$

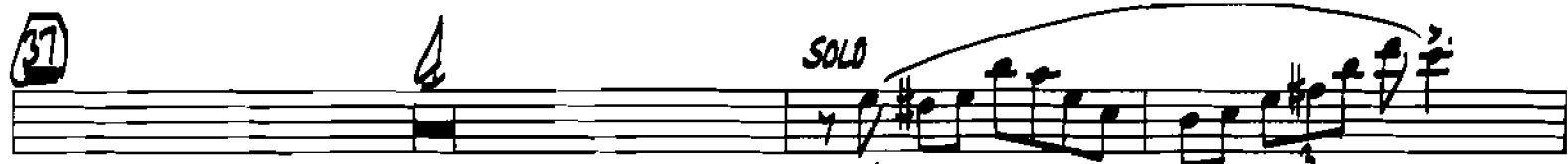

E♭ BARITONE SAX P.2

RED LETTER DAY